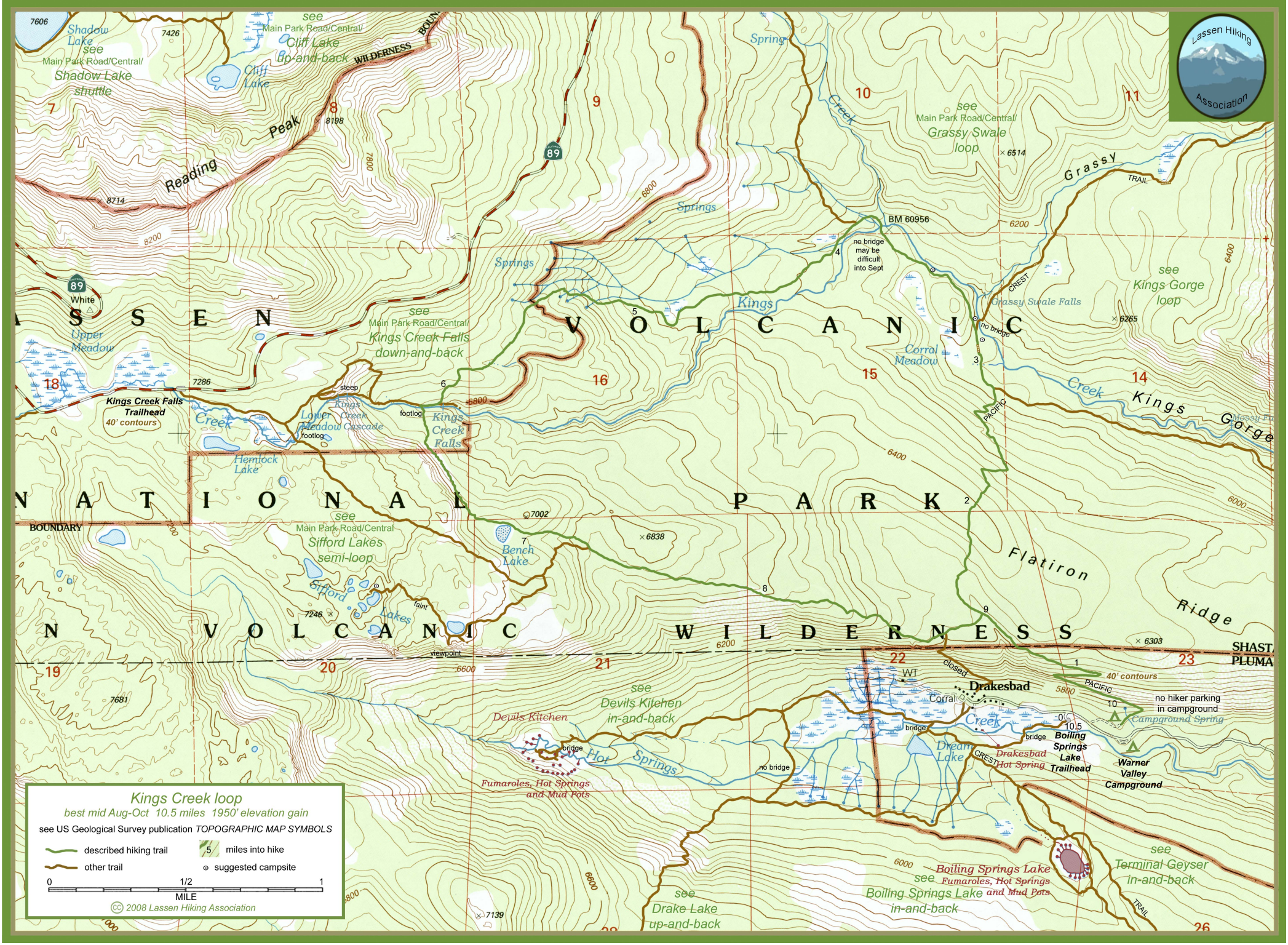
Lassen Hiking Association
Kings Creek loop
best mid Aug-Oct 10.5 miles 1950' elevation gain
see US Geological Survey publication TOPOGRAPHIC MAP SYMBOLS
described hiking trail
other trail
5 miles into hike
suggested campsite
0 1/2 1
MILE
2008 Lassen Hiking Association
see Main Park Road/Central/ Shadow Lake shuttle
see Main Park Road/Central/ Cliff Lake up-and-back
see Main Park Road/Central/ Grassy Swale loop
see Main Park Road/Central/ Kings Creek Falls down-and-back
see Kings Gorge loop
see Main Park Road/Central Sifford Lakes semi-loop
see Devils Kitchen in-and-back
see Drake Lake up-and-back
see Boiling Springs Lake in-and-back
see Terminal Geyser in-and-back
Kings Creek Falls Trailhead
40' contours
no bridge may be difficult into Sept
no hiker parking in campground
Drakesbad
Boiling Springs Lake Trailhead
Warner Valley Campground
Fumaroles, Hot Springs and Mud Pots
Drakesbad Hot Spring
Boiling Springs Lake
Grassy Swale Falls
Kings Creek Falls
Devils Kitchen
Reading Peak
Flatiron Ridge
Kings Gorge
Corral Meadow
Upper Meadow
Hemlock Lake
Bench Lake
Sifford Lakes
Dream Lake
Campground Spring
Lower Meadow Cascade
Shadow Lake
Cliff Lake
Grassy Swale
Kings Creek
Hot Springs
Springs
Spring
WILDERNESS BOUNDARY
SASSEN VOLCANIC NATIONAL PARK
SASSEN VOLCANIC NATIONAL WILDERNESS
SHASTA PLUMAS
PACIFIC CREST TRAIL
closed
bridge
no bridge
footlog
steep
faint
viewpoint
WT
Corral
BM 60956
89
White
10.5
7606
7426
8198
8714
7800
8200
7286
6800
6514
6200
6400
6265
6000
7002
6838
7246
6303
5800
6600
7681
7139