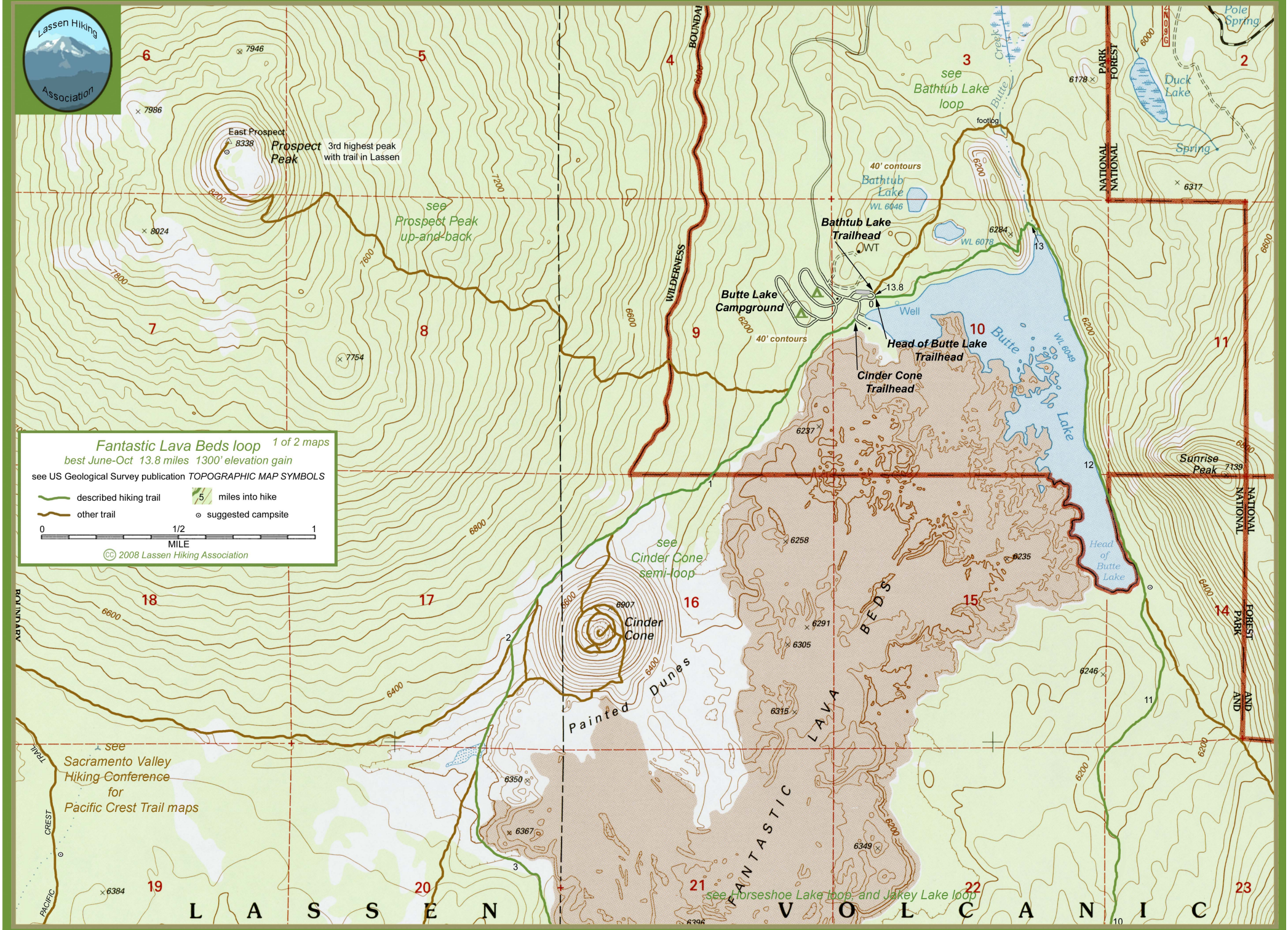
Lassen Hiking Association
Fantastic Lava Beds loop
1 of 2 maps
best June-Oct 13.8 miles 1300' elevation gain
see US Geological Survey publication TOPOGRAPHIC MAP SYMBOLS
described hiking trail
other trail
5 miles into hike
suggested campsite
0 1/2 1
MILE
© 2008 Lassen Hiking Association
East Prospect
8338
Prospect Peak
3rd highest peak with trail in Lassen
see Prospect Peak up-and-back
see Bathtub Lake loop
footlog
40' contours
Bathtub Lake
WL 6046
WL 6078
Bathtub Lake Trailhead
WT
Butte Lake Campground
Well
Head of Butte Lake Trailhead
Cinder Cone Trailhead
Butte Lake
WL 6049
Head of Butte Lake
Duck Lake
Spring
Pole Spring
Sunrise Peak
7139
see Cinder Cone semi-loop
Cinder Cone
6907
Painted Dunes
FANTASTIC LAVA BEDS
see Sacramento Valley Hiking Conference for Pacific Crest Trail maps
see Horseshoe Lake loop, and Jakey Lake loop
LASSEN VOLCANIC
NATIONAL PARK AND FOREST
WILDERNESS BOUNDARY
PACIFIC CREST TRAIL

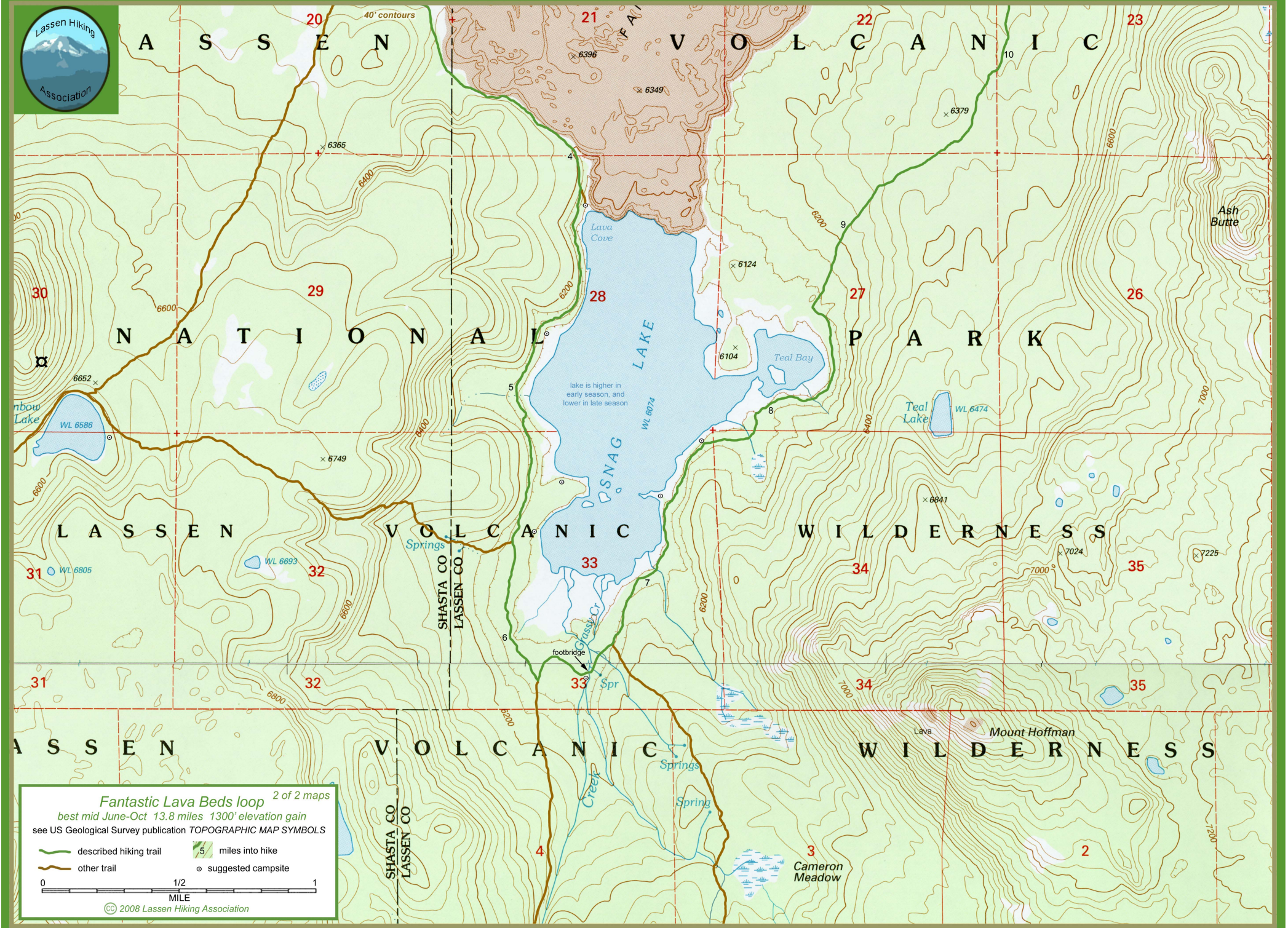
Lassen Hiking Association
40' contours
A S S E N V O L C A N I C
N A T I O N A L P A R K
L A S S E N V O L C A N I C W I L D E R N E S S
A S S E N V O L C A N I C W I L D E R N E S S
SNAG LAKE
WL 6074
lake is higher in early season, and lower in late season
Lava Cove
Teal Bay
Teal Lake
WL 6474
WL 6586
WL 6693
WL 6805
Springs
Spring
Glass Cr
Creek
footbridge
SHASTA CO
LASSEN CO
Ash Butte
Mount Hoffman
Lava
Cameron Meadow
6396
6349
6379
6365
6124
6104
6652
6749
6841
7024
7225
Fantastic Lava Beds loop
2 of 2 maps
best mid June-Oct 13.8 miles 1300' elevation gain
see US Geological Survey publication TOPOGRAPHIC MAP SYMBOLS
described hiking trail
other trail
miles into hike
suggested campsite
0
1/2
1
MILE
2008 Lassen Hiking Association